

File Name: K:\Newproj\60589011 - Gale Common Ash Extraction\GIS\02 - Maps\ES Drawings\FIGURE 3.2 Environmental Constraints within 5km of the site.mxd

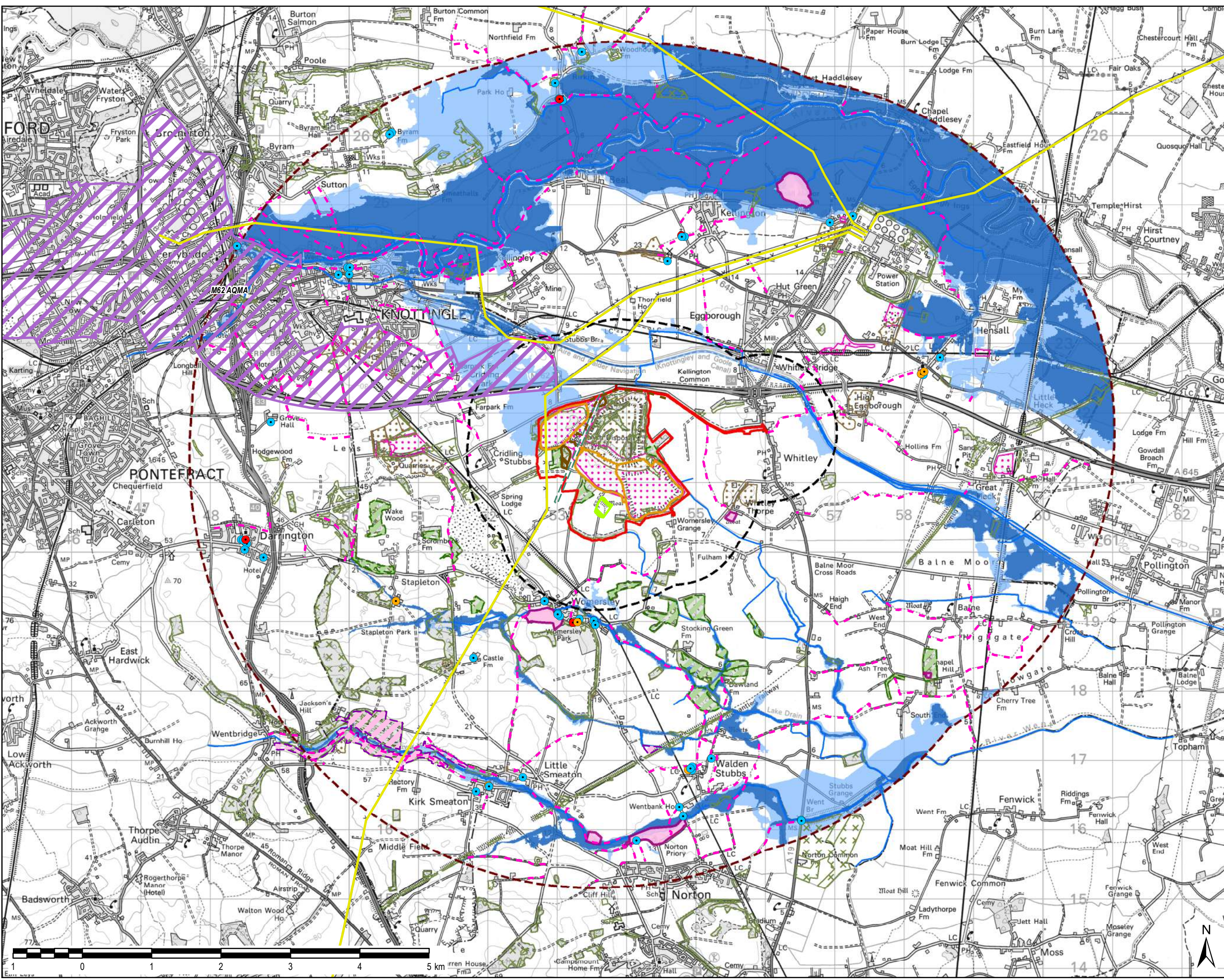

THIS DRAWING IS TO BE USED ONLY FOR THE PURPOSE OF ISSUE THAT IT WAS ISSUED FOR AND IS SUBJECT TO AMENDMENT

LEGEND

- Proposed Development Boundary
- Proposed Working Area
- 1km Study Area
- 5km Study Area
- Overhead Power Lines
- Electricity 11kv
- BT Cable
- Yorkshire Water 4" water pipe and protection zone within the site
- Rights of Way
- Grade I Listed Building
- Grade II* Listed Building
- Grade II Listed Building
- Scheduled Monument
- Site of Special Scientific Interest
- Soil Stockpile
- Ancient Woodland
- National Forest Inventory
- Air Quality Management Area
- Historic Environment Record - Wood Hall Medieval Moated Site
- Authorised Landfill
- Historic Landfill
- Watercourse
- Flood Zone 3 - Land having a 1 in 100 or greater annual probability of river flooding; or Land having a 1 in 200 or greater annual probability of sea flooding
- Flood Zone 2 - Land having between a 1 in 100 and 1 in 1,000 annual probability of river flooding; or land having between a 1 in 200 and 1 in 1,000 annual probability of sea flooding

© Crown copyright and database rights 2019
Ordnance Survey 0100031673

Purpose of Issue
ENVIRONMENTAL STATEMENT

Client
EP UK INVESTMENTS

Project Title
GALE COMMON EXTRACTION PROJECT

Drawing Title
ENVIRONMENTAL CONSTRAINTS WITHIN 5 KM OF THE SITE

Drawn AG	Checked LC	Approved RW	Date 16/05/2019
AECOM Internal Project No. 60589011		Scale @ A3 1:50,000	

THIS DOCUMENT HAS BEEN PREPARED PURSUANT TO AND SUBJECT TO THE TERMS OF AECOM'S APPOINTMENT BY ITS CLIENT. AECOM ACCEPTS NO LIABILITY FOR ANY USE OF THIS DOCUMENT OTHER THAN BY ITS ORIGINAL CLIENT OR FOLLOWING AECOM'S EXPRESS AGREEMENT TO SUCH USE, AND ONLY FOR THE PURPOSES FOR WHICH IT WAS PREPARED AND PROVIDED.

AECOM
2 City Walk
Leeds LS11 9AR
Telephone: (0113) 391 6800
www.aecom.com

AECOM

Drawing Number FIGURE 3.2	Rev 0
-------------------------------------	-----------------